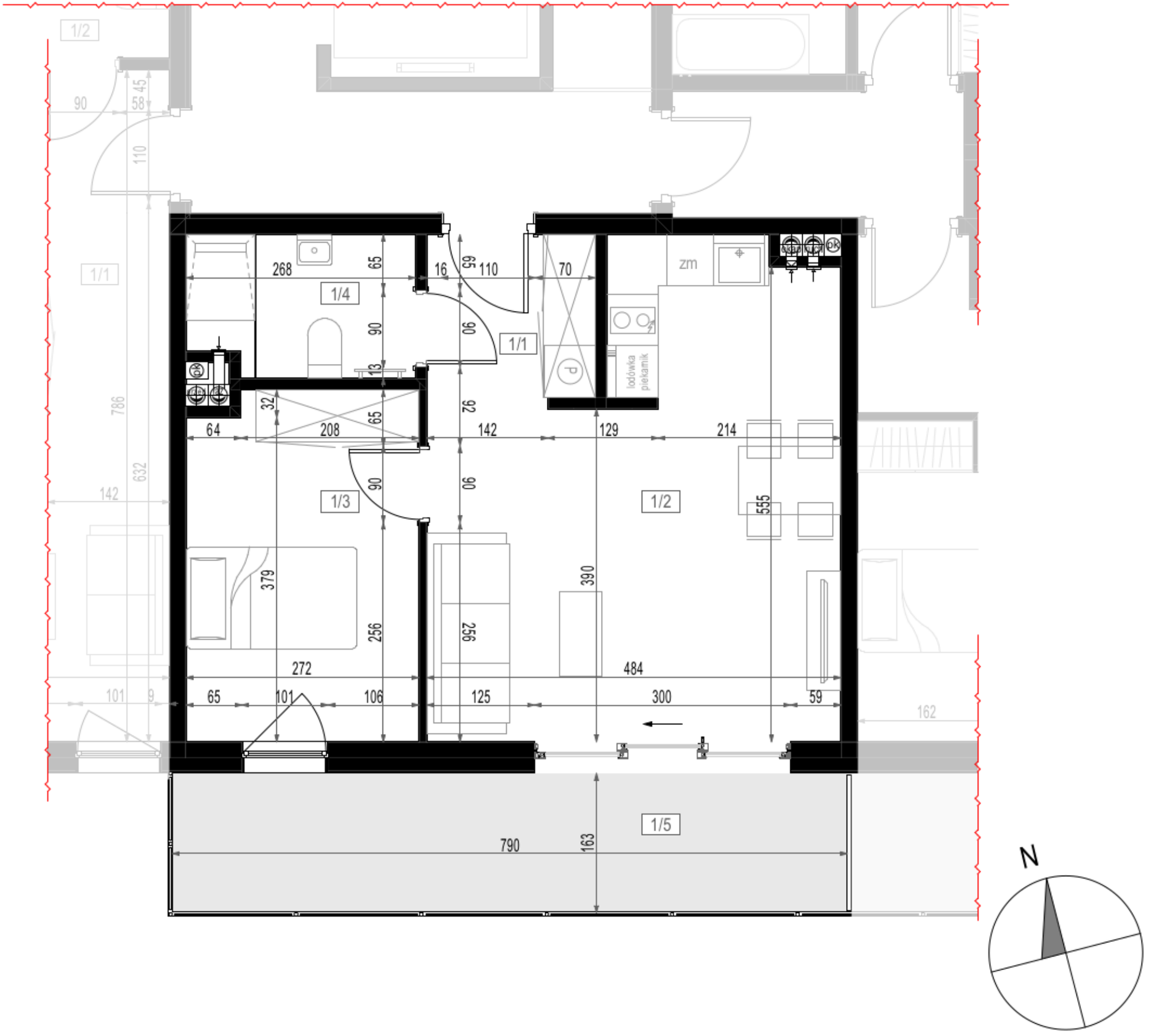
1/2
90
45
58
110
1/1
786
632
142
101
9
268
65
16
65
110
70
zm
1/4
90
90
1/1
13
32
65
92
64
208
142
129
214
90
90
1/3
1/2
555
379
390
256
256
272
484
65
101
106
125
300
59
162
1/5
790
163
N